

Extent and risk of flooding in Southsea

Flood risk map

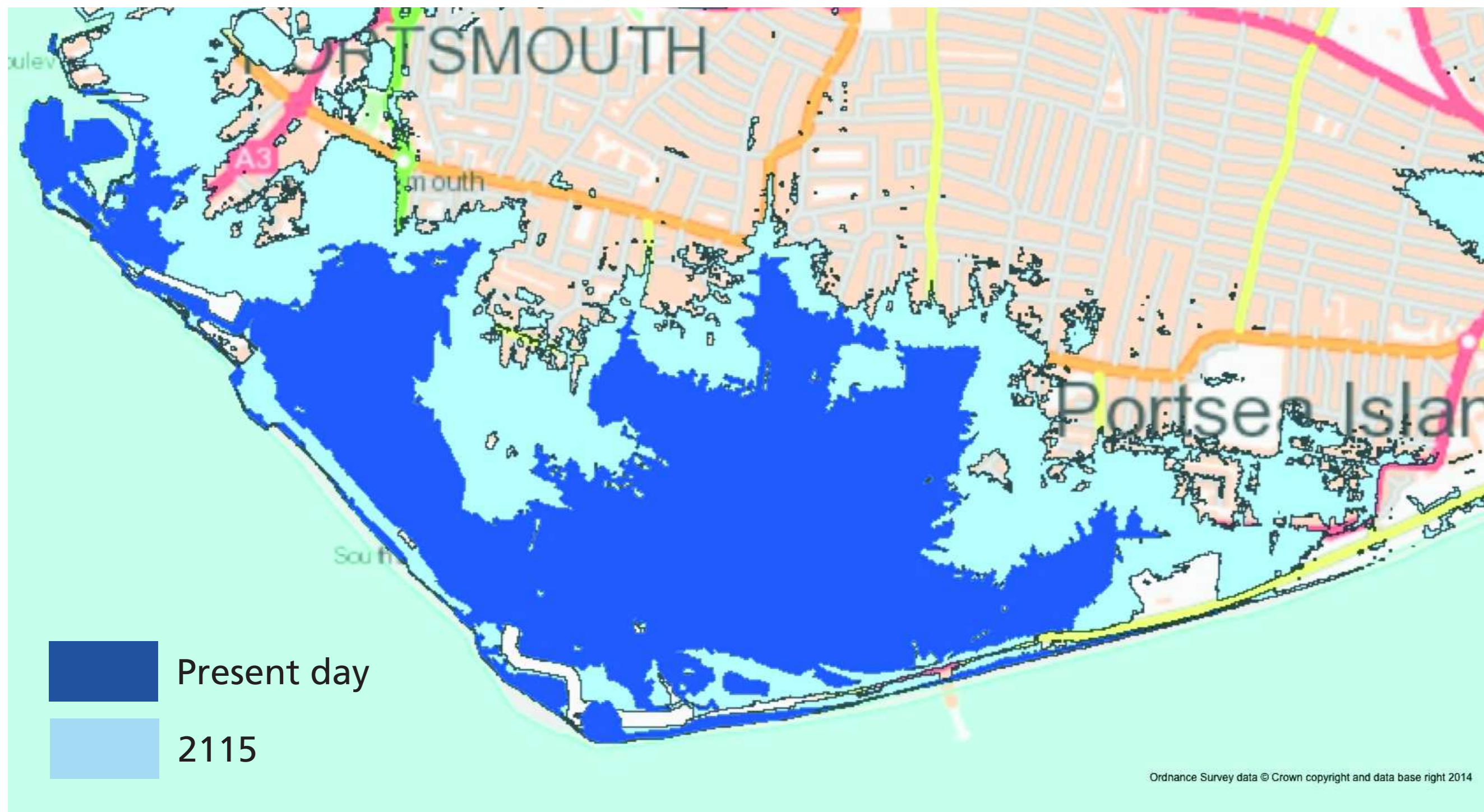

Extent of flooding from a 1 in 200 year event if no defences were in place

The value of property and infrastructure at risk from tidal flooding over the next 100 years within Southsea is estimated at £654 million

Assets at risk from a 1 in 200 year tidal flood event

Properties at risk today

- 2,311 residential properties
- 202 commercial properties
- 1 pumping station
- 18 electricity sub-stations

Properties at risk in 2115

- 3,932 residential properties
- 377 commercial properties
- 1 pumping station
- 20 electricity sub-stations

Heritage & Conservation

- Scheduled Ancient Monuments
- Grade II Parks & Gardens
- Listed Buildings
- Conservation Areas
- Wrecks

Hazard map

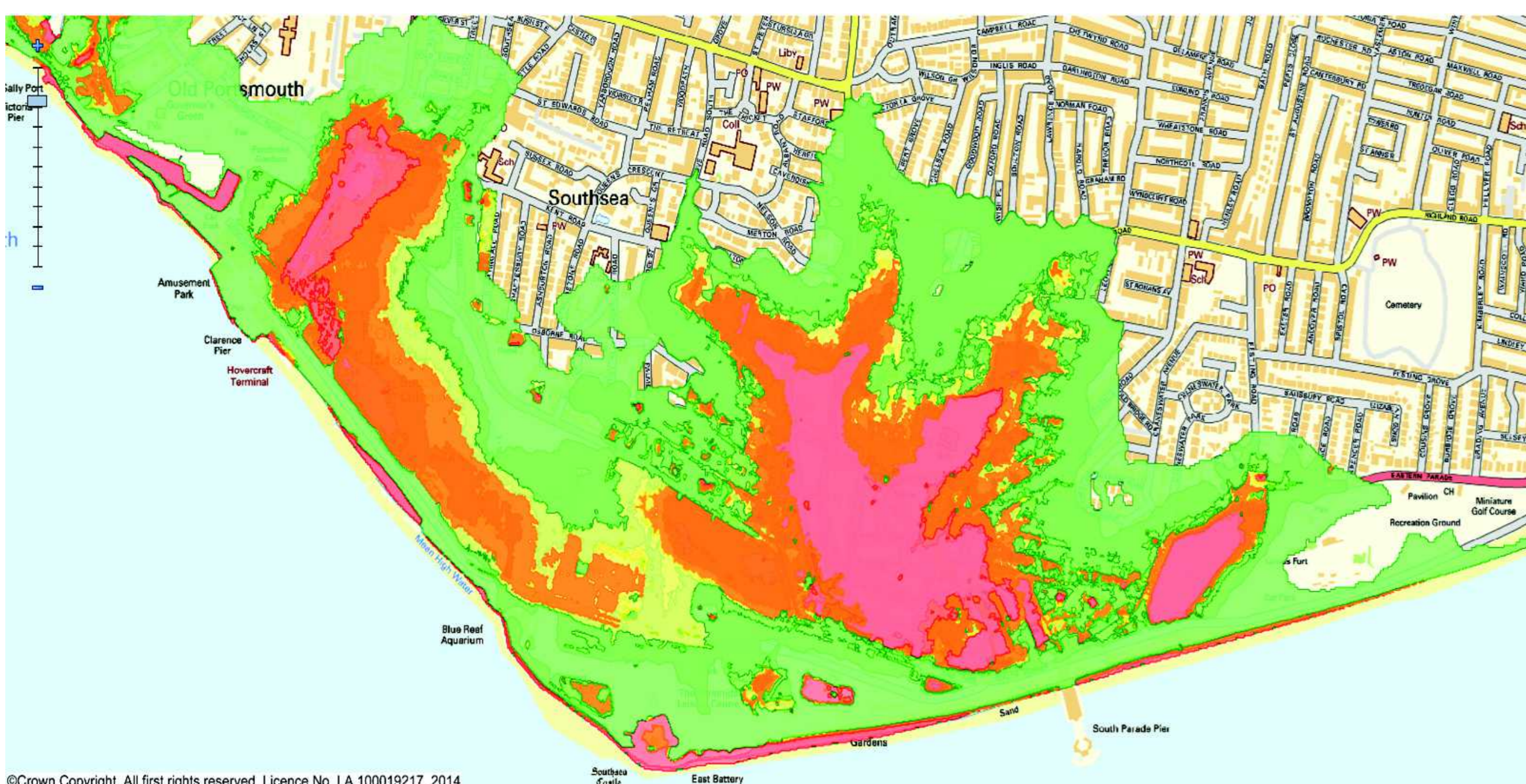

This flood risk hazard map indicates the severity of flooding from 1 in 200 year tidal flood event if no defences were in place

Key

Level	Description
Low	Caution Flood zone with shallow flowing water or deep standing water
Moderate	Dangerous for some (i.e. children) Danger: Flood zone with deep or fast flowing water
High	Dangerous for most people Danger: Flood zone with deep fast flowing water
Very high	Dangerous for all Extreme danger: Flood zone with deep fast flowing water